

**HUMAN SERVICES COMMITTEE
LEGISLATIVE CHAMBERS
Tuesday, September 24, 2019 9:00 a.m.**

COMMITTEE MEMBERS: Blowers, Harp, Rondinaro, Lausell
ALSO PRESENT: Timothy O’Hearn, County Administrator
STAFF ADVISOR/MINUTES: Jamee Mack, Deputy Clerk

I. SOCIAL SERVICES/YOUTH BUREAU – JoAnn Fratarcangelo

Social Services:

- A. Introduction - Hannah Pastrick – Children’s Services
- B. Resolution – Authorize amending the contract with Treahy Consultation Services LLC for implementation of “Raise the Age” requirements – Social Services (see attached)
- C. Motion – Authorize renewing the contract with ProAction of Steuben and Yates, Inc. for registration and inspection of family day care and school age children at a cost of \$42,700, for the period January 1, 2019 through December 31, 2019 – Social Services.
- D. Statistics (see attached)

Youth Bureau:

- A. No action needed.

II. OFFICE FOR THE AGING - Tamre (Tammy) Waite

- A. Resolution – Authorize grant application and funding from the New York State Office for the Aging for the Unmet Need Initiative – Office for the Aging (see attached)

III. PUBLIC HEALTH – Deb Minor

- A. No action needed.

IV. COMMUNITY SERVICES - Shawn Rosno (Vacation)

- A. Resolution – Authorize contract with MVP Health Care for reimbursement as a Behavioral Health Provider – Mental Health (see attached)
- B. Resolution – Acknowledge appointment and set salary for the Compliance Officer position – Community Services (see attached)
- C. Resolution – Acknowledge appointment and set salary for the Clinic Director position – Community Services (see attached)

V. VETERANS SERVICES - Joan Scott

- A. Nothing submitted.

RE: AUTHORIZE AMENDING THE CONTRACT LANGUAGE WITH TREAHY CONSULTATION SERVICES LLC FOR IMPLEMENTATION OF “RAISE THE AGE” REQUIREMENTS – SOCIAL SERVICES

WHEREAS, Resolution No. 128-18 authorized a contract effective May 1, 2018 with Treahy Consultation Services LLC (“contractor”) for professional services related to implementation of the state-manded “Raise the Age” legislation, and

WHEREAS, said contract provided a schedule of payments to the contractor for fees, costs and expenses under said agreement, and

WHEREAS, the parties desire to amend the description of expenses covered in order to ensure compliance with New York State Office of Children and Family Services regulations, revisions and recommendations, necessary for state-reimbursement, and

WHEREAS, the total contact amount has not changed and shall remain capped at the lesser of \$15,000.00 or the county’s “pro rata share,” as defined in the original contact.

NOW, THEREFORE, BE IT RESOLVED, that the Chairman of the Legislature be hereby authorized to execute a contract amendment with Treahy Consultation Services LLC, in accordance with the above, contract approved by the Schuyler County Attorney.

2019 Monthly Statistics

* **BOLD Type = Total** for 2016 or 2017

** Regular Type = Monthly Average

Non-Temp. Ass't cases w/orders	1,066	1,056	1,062	1,047	1,028	957	886	862					995.5	1111.4
No. of Support Cases (with or w/o orders)	1407	1384	1364	1347	1332	1194	1070	1036					1266.8	1,442.0
% of Cases with Paternity Established	96.0%	96.0%	97.0%	97.0%	97.0%	97.0%	98.0%	98.0%					97.0%	96.0%
% of Cases with Medical Support Ordered	84.0%	81.0%	80.0%	80.0%	80.0%	81.0%	84.0%	83.0%					81.6%	78.9%
LEGAL AFFAIRS - 3 staff authorized														
Fraud - Number of Incoming Referrals	12	8	4	14	7	11	13	3					72	94
Number of Computer Matches	0	0	22	1	0	12	0	0					35	47
Fraud - \$ Cost Avoidance from Referrals & Computer Matches	\$ 8,784	\$ -	\$ -	\$ 4,074	\$ 11,238	\$ 3,192	\$ 53,080	\$ 1,938					\$82,306	\$ 82,098
Fraud - \$ Value of Civil Resolution	\$ -	\$ -	\$ 726	\$ 1,759	\$ 8,310	\$ 3,435	\$ 1,557	\$ -					\$15,787	\$ 11,772
Fraud-\$ Value Criminal Prosecution (Conviction or Settlement)	\$ -	\$ -	\$ -	\$ -	\$ -	\$ -	\$ -	\$ -					\$0	\$ 29,649
Fraud - \$ Cost Avoidance of IPV Sanctions	\$ -	\$ -	\$ -	\$ -	\$ -	\$ 7,800	\$ -	\$ -					\$7,800	\$ 38,928
Fraud - Number of Arrests	1	1	1	0	1	0	2	0					6	8
Number of Criminal Cases Pending	10	11	12	12	13	13	15	15					13	10
\$ Value of Criminal Cases Pending	\$ 23,505	\$ 23,505	\$ 23,505	\$ 23,505	\$ 25,237	\$ 25,237	\$ 66,881	\$ 66,881					\$34,782	\$33,046
Tax Intercept (\$)	\$ -	\$ -	\$ 1,354	\$ -	\$ -	\$ -	\$ -	\$ -					\$1,354	\$ 1,505
Lottery Intercept (\$)	\$ -	\$ -	\$ -	\$ -	\$ -	\$ -	\$ -	\$ -					\$0	\$ -
Lien Recovery	\$ -	\$ -	\$ -	\$ 61,059	\$ 9,201	\$ 52,132	\$ -	\$ -					\$122,392	\$ 61,572
Cash Payments (\$)	\$ 525	\$ 1,127	\$ 3,843	\$ 1,574	\$ 7,527	\$ 2,289	\$ 3,940	\$ 2,666					\$23,491	\$ 19,803
Recoupments (\$) & Civil Fraud Value	\$ 1,666	\$ 2,447	\$ 908	\$ 1,068	\$ 2,427	\$ 780	\$ 1,550	\$ 1,788					\$12,634	\$ 16,366
SSI Interim Assistance Payments	\$ 10,811	\$ 14,543	\$ 27,205	\$ 3,411	\$ 2,352	\$ -	\$ 3,115	\$ 2,300					63,737	\$ 54,362
FEDS Referrals	14	37	35	44	22	54	38	19					263	325
FEDS Denials	5	5	6	5	26	20	28	7					102	135
FEDS Cost Avoidance (\$) for 6 months	\$ 37,788	\$ 20,064	\$ 36,618	\$ 18,192	\$109,386	\$ 75,420	\$ 92,754	\$ 10,344					\$400,566	\$ 327,240
Homeless Denials SN	1	3	4	2	11	6	11	5					43	67
Homeless Denials FA	0	0	0	0	3	5	2	0					10	12
FEDS Homeless Apps Not Placed Cost avoidance	\$4,950	\$14,850	\$19,800	\$9,900	\$72,000	\$58,950	\$66,150	\$24,750					\$271,350	\$394,850
RECEPTION - 2 staff authorized														
Client Walk-ins	1108	940	1192	1042	1087	1072	1190	935					8566	13,633
Telephone Calls	3590	2671	2893	2445	2493	2316	2745	2367					21,520	32,632

2007 - 2019 Yearly Statistics

	2007 YTD* or Monthly AVG**	2008 YTD* or Monthly AVG**	2009 YTD* or Monthly AVG**	2010 YTD* or Monthly AVG**	2011 YTD* or Monthly AVG**	2012 YTD* or Monthly AVG**	2013 YTD* or Monthly AVG**	2014 YTD* or Monthly AVG**	2015 YTD* or Monthly AVG**	2016 YTD* or Monthly AVG**	2017 YTD* or Monthly Average	2018 YTD* or Monthly Average	2019 YTD* or Monthly Average
TEMPORARY ASSISTANCE (TA) -													
TANF - (Temp. Assistance for Needy Families) No. of Cases/No. of Persons	78/197	82/211	95/234	98/240	104/259	98/244	103/251	91.3/237.6	94.5/240.5	83.1/202.5	71.1	70.3	TEMPORARY ASSISTANCE (TA) - 8 staff authorized
TOTAL No. "Child-only" TANF Cases	29.7	33.8	36.2	38	42.0	41.3	43.0	33.5	38.4	41.2	173.0	166.7	TANF No. of Cases
TOTAL No. "One-Parent" TANF Cases	n/a	37.7	53.7	48.5	49.2	48.3	49.0	51.3	52.0	40.6	30.7	28.8	No. of Persons
Safety Net- (SN)	66/86	60/77	76/111	74/102	79/106	79/104	99/131	114.2/160.8	114.8/159.5	104.6/134.7	81.7	72.9	TOTAL No. "Child-only" TANF Cases
Individual-No. Cases/No. of Persons	55/55	51/51	62/62	62/62	68/68	67/67	83/83	95.8/95.8	93.5/93.5	90.90	72.6	63.9	TOTAL No. "One-Parent" TANF Cases
Family-No. of Cases/No. of Persons	10/31	9/26	14/48	12/40	12/38	12/36	15/54	181.65	21.3/66	13.9/42.1	9.3	8.8	Safety Net- TOTAL No. Cases
											33.1	31.7	No. of Persons
											3.0	3.7	Single Individual-No. Cases
											3.0	3.7	Family-No. of Cases
											8.7	14.3	No. of Persons
											10.9	18.4	Emergency Assistance for Adults or Families Cases/Persons
											0.7	4.6	No. of Persons
											4.9	4.9	Homeless- No. Cases
											156.2	145.3	No. of Persons
											165.0	156.9	Homeless Executive Order 151/ Code Blue No. Cases
											117.4	105.1	Homeless Executive Order 151/ Code Blue No. Persons
											282.0	266.3	TOTAL No. of Temporary Assistance Cases
											665.5/1394.4	662.3	193.1/154
											1401.3	1231.8	Children on TA
											58.5	50.1	Adults on TA
											58.5	50.1	TOTAL Number of Children/Adults on TA
											58.5	50.1	TOTAL Number of Persons on TA
											58.5	50.1	Food Stamps - No. of Cases (see note 1)
											58.5	50.1	No. of Persons on Food Stamps
											58.5	50.1	Children/Adults on Food Stamps
											58.5	50.1	Day Care - No. of Cases
											58.5	50.1	\$ Total Amount Day Care with admin.
											58.5	50.1	\$ Amount Local Share
											58.5	50.1	HEAP - No. of Cases/No. of Persons
											58.5	50.1	\$ Value of HEAP Payments
											58.5	50.1	MEDICAID -
											58.5	50.1	MEDICAID Cases (Regular)/No. Persons
											58.5	50.1	Regular Cases/No. Persons
											58.5	50.1	Skilled Nursing Cases/No. Persons
											58.5	50.1	SSI MEDICAID Cases/No. of Persons
											58.5	50.1	TOTAL No. of MEDICAID Cases
											58.5	50.1	TOTAL No. of Persons on MEDICAID
											58.5	50.1	Children: unborn thru 18
											58.5	50.1	Adults: 19 - 64
											58.5	50.1	Adults: 65 & older
											58.5	50.1	Disabled - Children, Adults, Seniors (SSI)
											58.5	50.1	Managed Care Enrollees - No. Persons
											58.5	50.1	No. of County Burials Approved/Paid For
											58.5	50.1	Total Cost of County Burials
											58.5	50.1	CHILDREN'S SERVICES - SCR State Central Registry
											58.5	50.1	PROTECTIVE - SCR (HOTLINE) Calls
											58.5	50.1	SCR Open Cases
											58.5	50.1	PREVENTIVE - Referrals
											58.5	50.1	Open Cases
											58.5	50.1	COURT CASES
											58.5	50.1	New Petitions
											58.5	50.1	FOSTER CARE CHILDREN
											58.5	50.1	In DSS Custody
											58.5	50.1	Not in Custody but Fin. Resp.
											58.5	50.1	ADULT SERVICES -
											58.5	50.1	Referrals
											58.5	50.1	Open Cases
											58.5	50.1	Guardianships - Active/Inactive
											58.5	50.1	EMPLOYMENT -
											58.5	50.1	Referrals
											58.5	50.1	TANF No. Participants

2007 - 2019 Yearly Statistics

	17//39	23//42	36//46	38//47	32//46	42//53	37//61	31.5/48.8	26.3/49.3	18.2/30.5	20.6	6.5	TANF No. Employable	18.1
No. Participants/No. Employable-SN	11//24	15//27	24//40	22//36	28//39	21//37	24//55	35.5/67.5	29.5/59.5	18.2/30.5	11.7	27.0	SN No. Participants	66
No. Entered Employment TANF/SN	38	40	41	63	67	40	63	81	85	57	15.9	9.6	SN No. Employable	25.5
Eligible for Mobile Work Crew-TANF//SN	5.8	7.1	10	11	8.9	9.0	10.0	4.7	11.3	6.5	3.2	5.2	No. Entered Employment TANF/SN	15
Mobile Work Crew - hours	4,172	3,155	4,419	6,085	4,332	3,095	5,126	5,715	4,234	3,227	2387.0	3079.0	Eligible for Mobile Work Crew-TANF//SN	3.6
Total No. of SSI Cases													Mobile Work Crew - hours	1728
Total No. of SSI Cases Denied by SS													Total No. of SSI Cases	22
Total No. of SSI Cases Approved by SS													Total No. of SSI Cases Denied by SS	22
No. of SN/TANF Cases Closed Because SSI Was Awarded													Total No. of SSI Cases Approved by SS	9
Total Cost Savings Because SSI Was Awarded													No. of SN/TANF Cases Closed Because SSI Was Awarded	9
													Total Cost Savings Because SSI Was Awarded	\$32,992
SUPPORT COLLECTION -													SUPPORT COLLECTION - 4 staff authorized	
\$ Reimbursement to DSS (Net)	\$ 227,354	\$ 242,238	\$ 201,473	\$ 189,484	\$ 186,086	\$ 183,512	\$ 186,718	\$ 180,853	\$ 170,682	\$ 154,592	\$116,713	\$131,174	\$ Reimbursement to DSS (Net)	\$112,596
Collections	\$ 2,149,095	\$ 2,291,336	\$ 2,190,991	\$ 2,159,002	\$ 2,185,504	\$ 2,189,328	\$ 2,276,113	\$ 2,185,254	\$ 2,215,994	\$ 2,091,897	\$1,822,275	\$1,999,018	Collections	\$1,281,432
Temporary Ass,t cases w/orders	138.2	134.8	175.6	183.2	193.2	204.9	223.4	226.8	218.1	225.3	174.7	158.5	Temporary Ass,t cases w/orders	135.3
Non-Temp. Ass't cases w/orders	961.9	1059.8	1175.4	1070	1069.3	1092.6	988.3	1115.4	1091.5	1104.8	1129.9	1111.4	Non-Temp. Ass't cases w/orders	996
No. of Support Cases (with or w/o orders)	1188.1	1280.8	1470.4	1405.8	1432	1464.7	1505.6	1523.7	1560.1	1599.2	1451.7	1442.0	No. of Support Cases (with or w/o orders)	1266.8
% of Cases with Paternity Established	98.0%	98%	98.0%	96.9%	96.3%	97%	96%	97%	96%	96%	96.2	1.0	% of Cases with Paternity Established	97.0%
% of Cases with Medical Support Ordered	84.0%	84%	83.0%	85.7%	85.3%	84%	83%	83%	82%	81%	79.7%	78.9%	% of Cases with Medical Support Ordered	81.6%
LEGAL AFFAIRS -													LEGAL AFFAIRS - 3 staff authorized	
Fraud -													Fraud -	
No. Incoming Referrals/No. Computer Match	60//na	61//na	59//na	89//103	75//79	89	60//114	119//92	112//85	119//83	95	94	Fraud - Number of Incoming Referrals	72
											57	47	Number of Computer Matches	35
											\$60,306	\$82,098	Fraud - \$ Cost Avoidance from Referrals & Computer Match	\$82,306
Fraud - \$ Value (CONVICTIONS)	\$ 22,235	\$ 6,343	\$ 8,147	\$ 5,159	\$ 77,460	\$ 34,987	\$ 10,328	\$ 6,941	\$ 32,402	\$ 9,841	\$9,208	\$29,649	Fraud - \$ Value (CONVICTIONS)	\$0
Fraud - \$ Cost Avoidance of Sanctions	\$ 1,134	\$ 1,680	\$ 1,260	\$ 20,004	\$ 17,208	\$ 31,128	\$ 1,692	\$ 1,692	\$ 43,698	\$ 22,494	\$20,912	\$38,928	Fraud - \$ Cost Avoidance of Sanctions	\$7,800
Fraud - Number of Arrests	4	8	2	4	5	3	4	18	17	10	9	8	Fraud - Number of Arrests	6
											8	10	Number of Criminal Cases Pending	13
											17469	33,046	\$ Value of Criminal Cases Pending	\$34,782
Tax Intercept (\$)	\$ 1,608	\$ 1,657	\$ 1,005	\$ 5,071	\$ 3,815	\$ 2,001	\$ 4,456	\$ 7,460		\$ 3,124	\$2,764	\$1,505	Tax Intercept (\$)	\$ 1,354.00
Lotto Intercept (\$)	\$ 264	\$ 1,000	\$ 847	\$ 794	\$ 3,540	\$ 854	\$ 5,472	\$ 884	\$ 850	\$ 1,146	\$546	\$0	Lotto Intercept (\$)	0
Lien Recovery	\$ 156,743	\$ 54,956	\$ 39,725	\$ 9,938	\$ 35,246	\$ 133,196	\$ 10,128	\$ 125,930	\$ 94,755	\$ 32,655	\$70,835.00	61,572	Lien Recovery	\$ 122,392.00
Cash Payments (\$)	\$ 23,737	\$ 11,447	\$ 14,203	\$ 28,309	\$ 8,850	\$ 17,294	\$ 23,542	\$ 24,482	\$ 42,425	\$ 27,019	\$21,225.00	\$ 19,803.00	Cash Payments (\$)	\$23,491
Recoupments (\$) & Civil Fraud Value	\$ 12,154	\$ 8,896	\$ 24,278	\$ 9,210	\$ 3,793	\$ 33,917	\$ 27,845	\$ 26,969	\$ 27,381	\$ 23,800	\$21,118	\$16,366	Recoupments (\$) & Civil Fraud Value	\$12,634
SSI Interim Assistance Payments	\$ 47,748	\$ 25,484	\$ 95,255	\$ 50,371	\$ 36,648	\$ 31,008	\$ 70,957	\$ 42,011	\$ 32,987	\$ 37,598	\$14,706	\$54,362	SSI Interim Assistance Payments	\$63,737
FEDS Referrals	14	26	68	60	47	107	106	80	139	160	343	325	FEDS Referrals	263
FEDS Denials	3	8	14	8	11	11	19	10	39	61	295	135	FEDS Denials	102
FEDS Cost Avoid. for 1 mo. 2000-2009; 6 mo. 2010-	\$ 3,100	\$ 13,020	\$ 107,106	\$ 66,486	\$ 123,426	\$ 105,882	\$ 193,170	\$ 309,185	\$ 571,837	\$ 791,004	\$464,344	\$327,240	FEDS Cost Avoid. 6 mo.	\$400,566
											75	67	Homeless Denials SN	43
											22	12	Homeless Denials FA	10
FEDS Homeless Apps. Not Placed Cost Avoidance	\$ 52,821	\$ 41,879	\$ 189,360	\$ 265,104	\$ 125,118	\$ -	n/a		\$ 326,700	\$ 513,400	\$630,859	\$394,850	FEDS Homeless Apps. Not Placed Cost Avoidance	\$271,350
RECEPTION -													RECEPTION - 2 staff authorized	
Client Walk-ins	10,506	13,164	14,377	14,012	14,649	16,930	17,509	14,866	13,898	11,044	12,815	13,633	Client Walk-ins	8566
Telephone Calls	35,853	44,263	40,383	39,039	39,485	39,487	39,645	33,091	30,524	20,541	29,249	32,632	Telephone Calls	21,520

Source of Hotlines

Sources	Jan-19	Feb-19	Mar-19	Apr-19	May-19	Jun-19	Jul-19	Aug-19	Sep-19	Oct-19	Nov-19	Dec-19	2019 TOTAL	Percent of TOTAL
Schools	4	7	15	7	11	10	2	1					57	26.0%
Mental Health	2	3	0	2	2	2	1	1					13	5.9%
Court	3	2	1	2	1	0	1	1					11	5.0%
Medical	2	2	1	4	0	2	1	2					14	6.4%
Law Enforcement	3	0	6	1	2	2	2	3					19	8.7%
DSS	4	2	2	3	1	1	0	1					14	6.4%
Community Agency	2	1	0	3	0	1	3	1					11	5.0%
SUB-TOTAL	20	17	25	22	17	18	10	10	0	0	0	0	139	63.5%
Non-Mandated Reporters														
Family/Friend	3	5	2	3	6	7	5	4					35	16.0%
Concerned Citizen	1	0	0	0	2	0	1	2					6	2.7%
Anonymous	7	4	7	3	10	2	4	2					39	17.8%
SUB-TOTAL	11	9	9	6	18	9	10	8	0	0	0	0	80	36.5%
TOTAL														
TOTAL	31	26	34	28	35	27	20	18	0	0	0	0	219	100.0%

CPS Annual/Monthly Stats Including Indicated Reports 2005-2019

	MONTH												ANNUAL		INDICATED		JULY	
	Jan	Feb	Mar	Apr	May	Jun	Jul	Aug	Sep	Oct	Nov	Dec	TOTAL	% CHANGE	No.	PERCENT	TOTAL	% CHANGE
2005	31	20	23	21	41	26	30	29	21	24	14	9	221	#VALUE!	127	57.5%	221	n/a
2006	26	23	30	25	32	38	27	37	33	28	28	28	355	60.63%	110	31.0%	238	7.69%
2007	24	18	25	29	34	36	28	22	30	29	37	24	336	-5.35%	125	37.2%	216	-9.24%
2008	37	26	43	31	31	39	34	26	35	40	25	29	396	17.86%	132	33.3%	267	23.61%
2009	38	40	51	37	39	23	34	42	34	24	30	37	429	8.33%	137	31.9%	304	13.86%
2010	32	22	45	36	52	40	22	35	38	31	28	28	409	-4.66%	157	38.4%	284	-6.58%
2011	30	24	47	38	43	26	35	38	41	44	40	24	430	5.13%	132	30.7%	281	-1.06%
2012	38	44	39	40	45	27	25	32	25	24	29	25	393	-8.60%	138	35.1%	290	3.20%
2013	43	33	30	34	45	26	27	32	35	25	25	33	388	-1.27%	138	35.6%	270	-6.90%
2014	28	31	31	42	34	26	23	24	31	27	21	27	345	-11.08%	138	40.0%	239	-11.48%
2015	41	21	38	32	35	22	40	29	32	47	24	28	389	12.75%	87	22.4%	258	7.95%
2016	36	17	31	36	31	37	25	25	30	26	30	30	354	-9.00%	133	37.6%	238	-7.75%
2017	44	28	27	37	16	35	21	25	17	27	20	17	314	-11.30%	114	36.3%	233	-2.10%
2018	24	21	33	22	33	23	24	28	31	39	23	8	314	-11.30%	81	21.4%	208	-10.73%
2019	31	26	34	28	35	27	20	18	0	0	0	0	219	n/a	54	n/a	219	5.29%
AVERAGE	33.53	26.27	35.13	32.53	36.4	28.3	27.67	29.47	28.87	29	24.93	23.13		n/a				

CELLS TO CHANGE MONTHLY: B19-M19; S1; S3-S16; Chart Title

CELLS TO CHANGE ANNUALLY: N19; S19

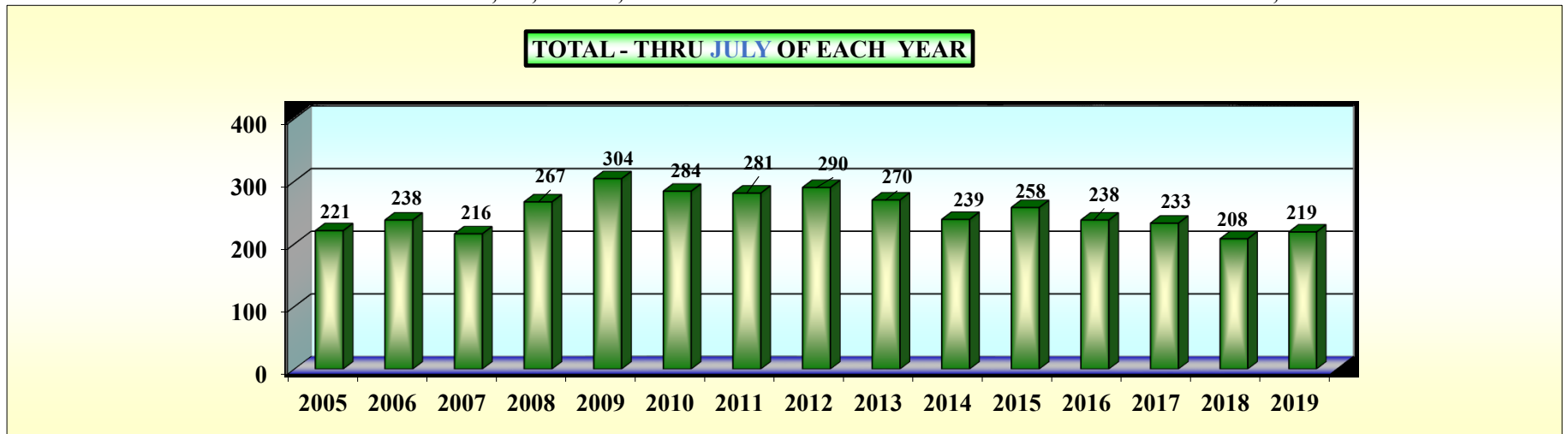

Number of Public Assistance Cases 2014 - 2019

	2014	2015	2016	2017	2018	2019
Jan.	221	221	195	171	158	140
Feb.	223	230	197	172	158	133
Mar.	225	222	202	174	155	142
Apr.	226	225	194	165	150	142
May	226	210	193	155	158	143
Jun.	205	215	196	151	145	137
Jul.	201	210	181	144	137	141
Aug.	207	202	188	145	135	
Sep.	189	198	199	136	139	
Oct.	186	204	179	145	137	
Nov.	203	195	167	136	139	
Dec.	208	206	179	155	132	
Average	210	212	189	154	145	140

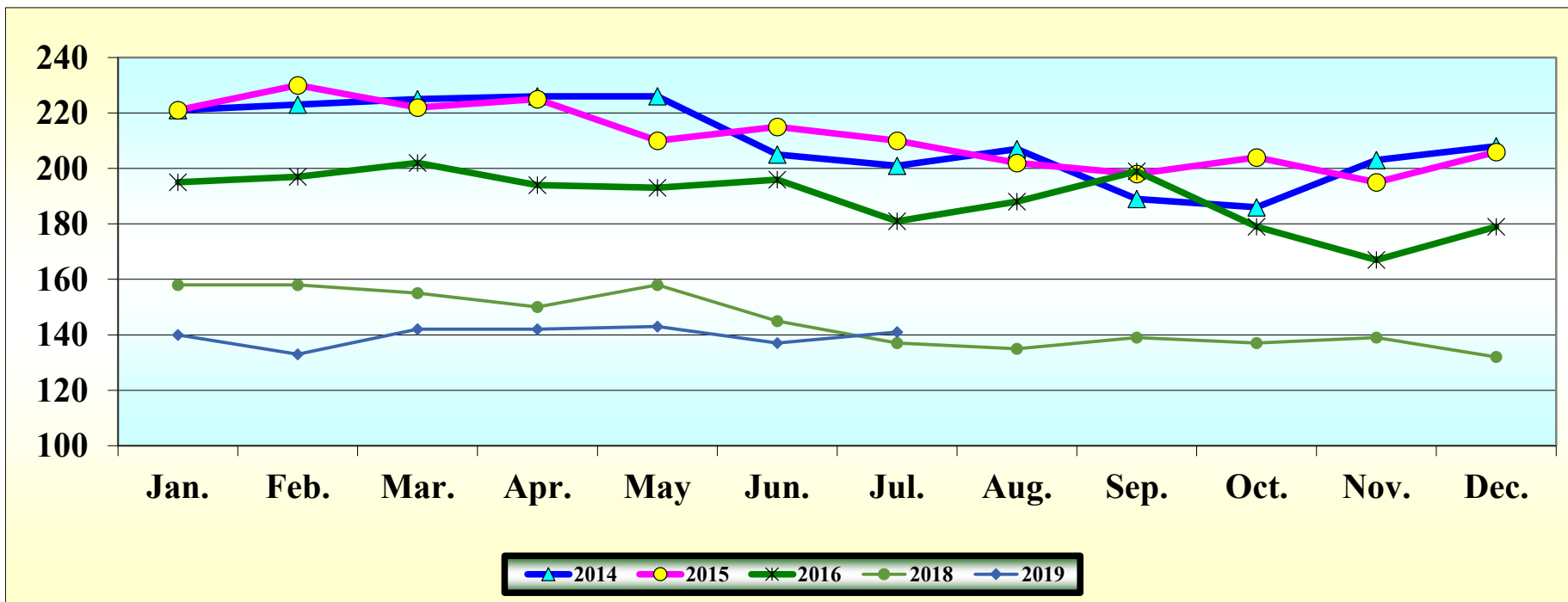
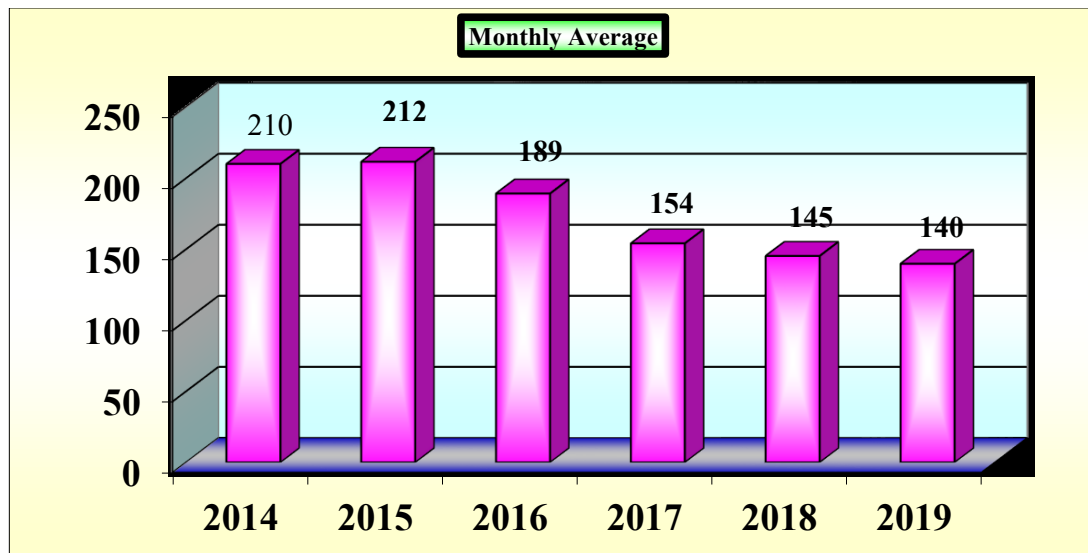

Adult and Child-Only Public Assistance Cases 2017-2019

	2017 Adult	2017 Child Only	2017 Total	2018 Adult	2018 Child Only	2018 Total	2019 Adult	2019 Child Only	2019 Total
Jan.	132	39	171	122	36	158	100	40	140
Feb.	132	40	172	122	36	158	93	40	133
Mar.	134	40	174	117	38	155	102	40	142
Apr.	127	38	165	112	38	150	100	42	142
May	116	39	155	118	40	158	96	41	137
Jun.	111	40	151	105	40	145	102	39	141
Jul.	106	38	144	98	39	137			
Aug.	108	37	145	95	40	135			
Sep.	102	34	136	99	40	139			
Oct.	110	38	148	96	41	137			
Nov.	116	39	155	97	42	139			
Dec.	120	38	158	92	40	132			

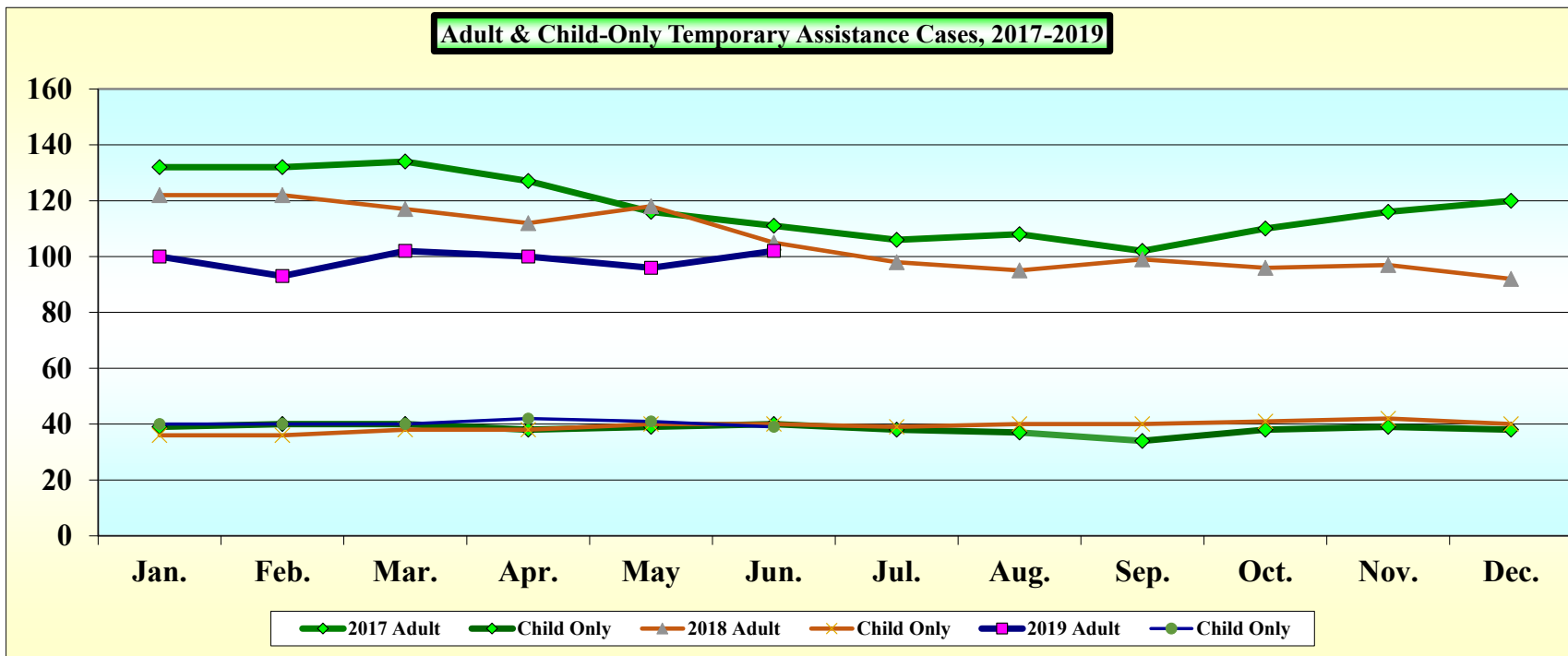
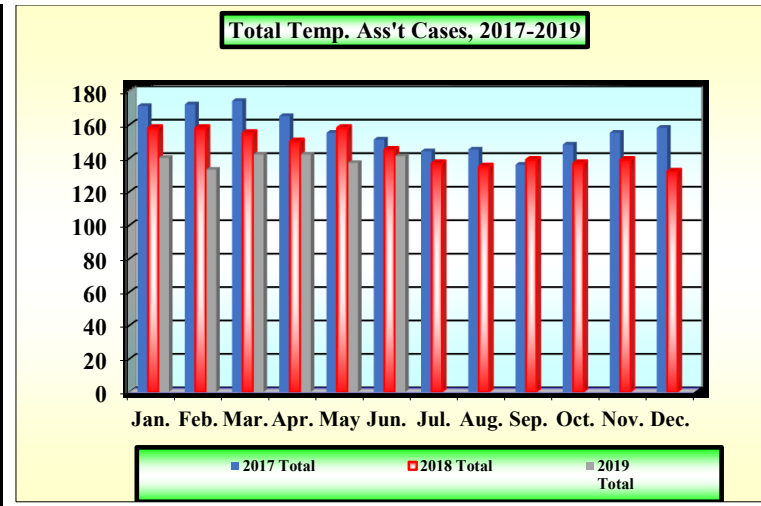

Number of Public Assistance Cases 2014 - 2019

	2014	2015	2016	2017	2018	2019
Jan.	221	221	195	171	158	140
Feb.	223	230	197	172	158	133
Mar.	225	222	202	174	155	142
Apr.	226	225	194	165	150	142
May	226	210	193	155	158	143
Jun.	205	215	196	151	145	137
Jul.	201	210	181	144	137	141
Aug.	207	202	188	145	135	
Sep.	189	198	199	136	139	
Oct.	186	204	179	145	137	
Nov.	203	195	167	136	139	
Dec.	208	206	179	155	132	
Average	210	212	189	154	145	140

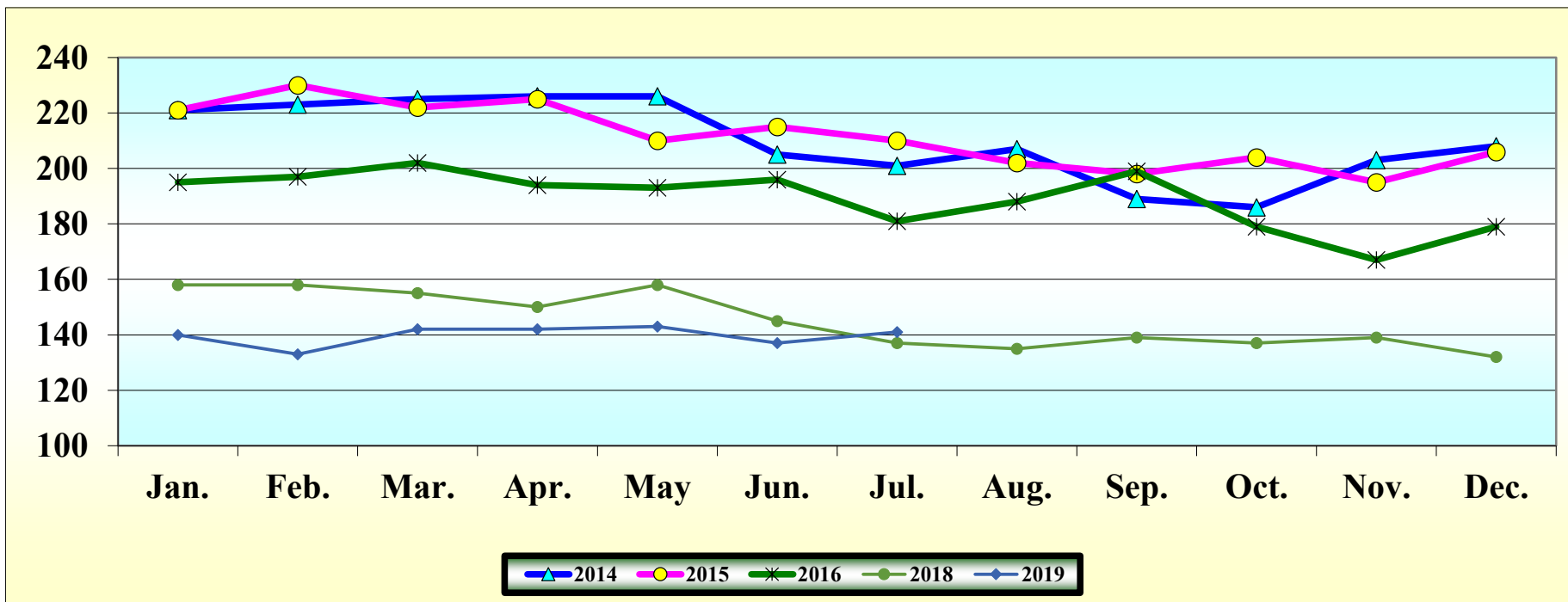
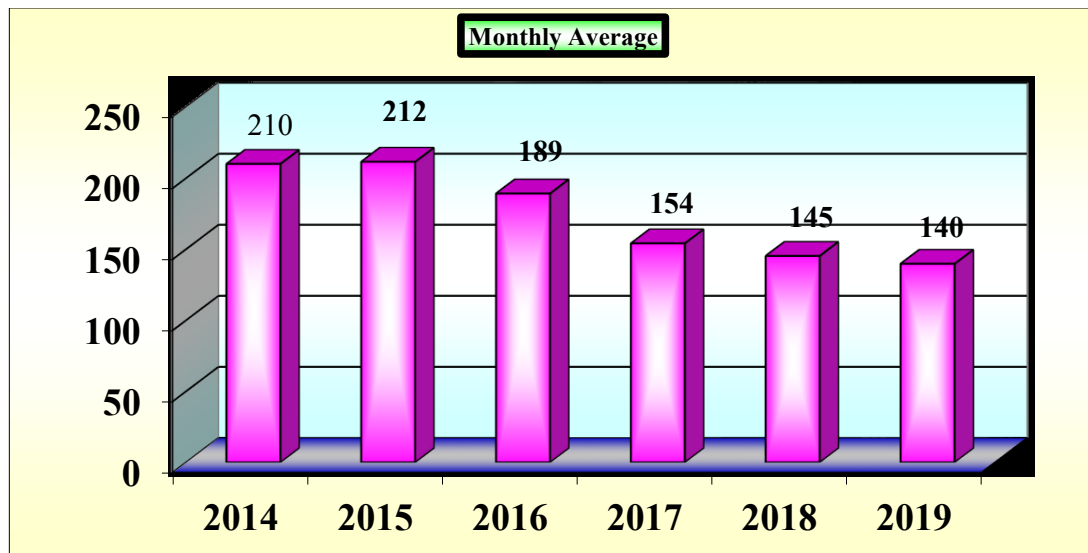

Adult and Child-Only Public Assistance Cases 2017-2019

	2017 Adult	Child Only	2017 Total	2018 Adult	Child Only	2018 Total	2019 Adult	Child Only	2019 Total
Jan.	132	39	171	122	36	158	100	40	140
Feb.	132	40	172	122	36	158	93	40	133
Mar.	134	40	174	117	38	155	102	40	142
Apr.	127	38	165	112	38	150	100	42	142
May	116	39	155	118	40	158	96	41	137
Jun.	111	40	151	105	40	145	102	39	141
Jul.	106	38	144	98	39	137			
Aug.	108	37	145	95	40	135			
Sep.	102	34	136	99	40	139			
Oct.	110	38	148	96	41	137			
Nov.	116	39	155	97	42	139			
Dec.	120	38	158	92	40	132			

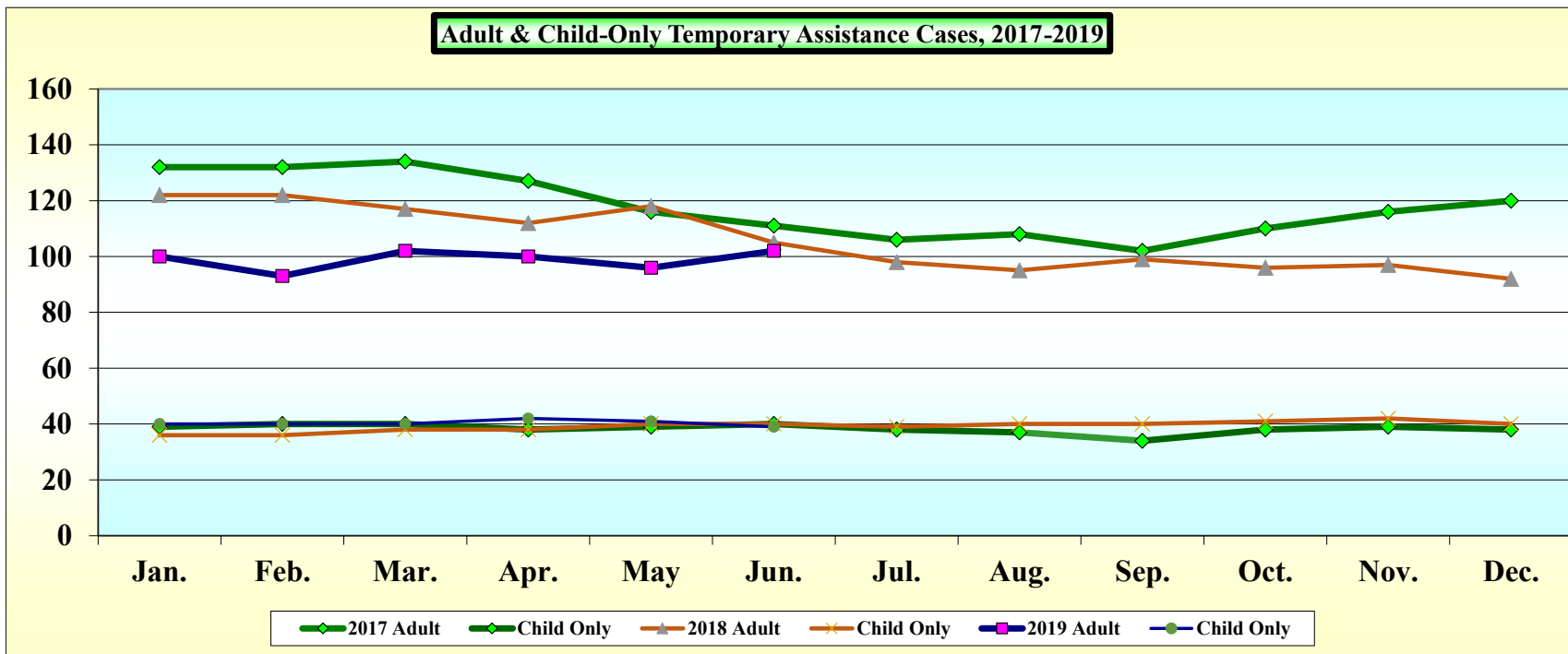
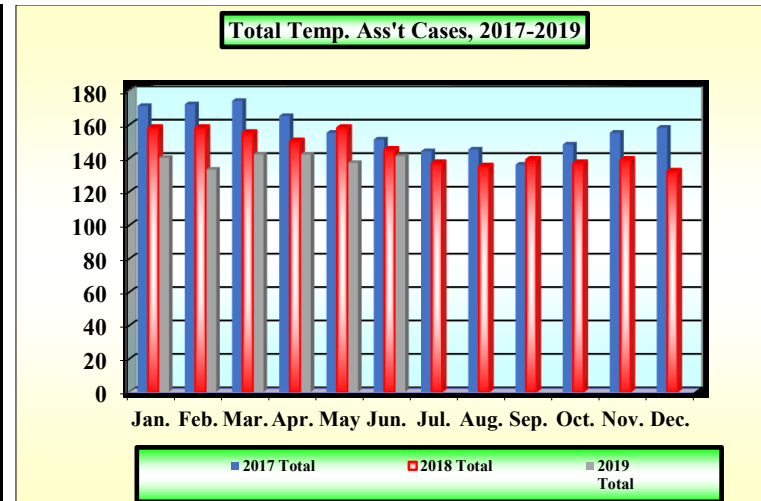

RE: AUTHORIZE GRANT APPLICATION AND FUNDING FROM THE NEW YORK STATE OFFICE FOR THE AGING FOR THE UNMET NEED INITIATIVE – OFFICE FOR THE AGING

WHEREAS, effective April 1, 2019, the enacted SFY 2019-2020 budget contained an additional appropriation of \$15 million to specifically fund eligible services for individuals with an unmet need as reported by individual Area Agencies on Aging, and

WHEREAS, during the 2017 annual evaluation of the Schuyler County Office for the Aging by the NYS Office for the Aging, it was reported that there were several individuals on a wait list for specific services, and

WHEREAS, from the \$15 million appropriated for unmet need, the Schuyler County Office for the Aging was tentatively allocated an amount determined by formula to significantly reduce or eliminate any reported unmet need, and

WHEREAS, as directed under the funding guidelines, the Area Agency on Aging has the ability and flexibility to be creative in their approach to serve as many clients as possible who have an unmet need, and

WHEREAS, the appropriation language waives the local match requirements for this specific funding.

NOW, THEREFORE, BE IT RESOLVED, that the Chairman of the Legislature be hereby authorized to sign a grant application for funding from the New York State Office for the Aging for the Unmet Need initiative, for the term April 1, 2019 through March 31, 2020, in the amount of \$41,467, and

BE IT FURTHER RESOLVED, that the Schuyler County Treasurer is hereby directed to establish the Unmet Need grant accordingly in cooperation with the Office for the Aging Department.

RE: AUTHORIZE CONTRACT WITH MVP HEALTH CARE FOR REIMBURSEMENT AS
A BEHAVIORAL HEALTH PROVIDER – MENTAL HEALTH

WHEREAS, Schuyler County Mental Health clinic provides a variety of health-related services to clients, and

WHEREAS, the Mental Health clinic bills insurance companies for services rendered to these clients as a provider.

NOW, THEREFORE, BE IT RESOLVED, that the Chairman of the Legislature be hereby authorized to execute a contract with MVP Health Care for Schuyler County Mental Health for reimbursement as a Behavioral Health Provider for a term of January 1, 2020 through December 31, 2020, at zero cost to the County, contract approved by the Schuyler County Attorney.

RE: ACKNOWLEDGE APPOINTMENT AND SET SALARY FOR THE COMPLIANCE OFFICER POSITION – COMMUNITY SERVICES

WHEREAS, the Compliance Officer position has been vacant since August 16, 2019 due to retirement.

NOW, THEREFORE, BE IT RESOLVED, that this Legislature acknowledge the appointment by M. Shawn Rosno, Director of Community Services, of Katie Roush as Compliance Officer for Mental Health Community Services effective October 21, 2019, at an annual salary of \$67,000.

RE: ACKNOWLEDGE APPOINTMENT AND SET SALARY FOR THE CLINIC
DIRECTOR POSITION – COMMUNITY SERVICES

WHEREAS, the Clinic Director position will become vacant effective October 20, 2019.

NOW, THEREFORE, BE IT RESOLVED, that this Legislature acknowledge the appointment by M. Shawn Rosno, Director of Community Services, of Ashleigh Wedding as Clinic Director for Mental Health Community Services effective October 21, 2019, at an annual salary of \$76,000.